

WORK INTEGRATED LEARNING PROGRAMS(WILP)

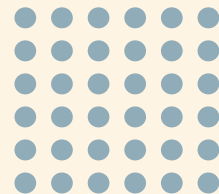

**A Journey
Towards
Quality
Education
& Excellence**

**LATERAL
ENTRY
WILP
PROGRAMS**

For Working Professionals



SHRI JAGDISHPRASAD JHABARMAL TIBREWALA UNIVERSITY

श्री जगदीशप्रसाद झाबरमल टिबडेवाला विश्वविद्यालय

(Conducted by Shri Rajasthani Seva Sangh Mumbai)

Vidyanagari Jhunjhunu - Churu Road, Dist. - Jhunjhunu, Rajasthan - 333010

(Established U/S 2(f) of UGC Act, 1956 vide Act No. F.2(5) Vidhi/2/2009 of 5-2-2009, Govt. of Rajasthan)

PROSPECTUS

ABOUT WILP

Work Integrated Learning Programs

A thorough and specialized curriculum designed to meet the specific demands of working professionals looking to advance their engineering skills and knowledge is what the Work Integrated Learning Programs (WILP).

This advanced program provides a variety of academic options, such as Diploma, B.Tech and M.Tech engineering programs, all of which are made to fit the participants' busy lives and professional responsibilities.

WILP sets itself apart by carefully combining academic curriculum with real-world job experiences. The opportunity to gain additional education while balancing their present professions allows employees to enhance their practical knowledge and improve their technical skills.

WILP Benefits

- ❖ Project-based learning
- ❖ Helps in deciding upon your next professional step
- ❖ Flexible learning
- ❖ The Course of study is carefully designed to meet the current demands and developments
- ❖ Specially designed for busy and working professional



WHY SJJTU

Selecting **Shri Jagdishprasad Jhabarmal Tibrewala University** Work Integrated Learning Programs (WILP) is a great decision for your academic and career path.

Our University has been recognized and approved by UGC, AIU, NCTE, PCI, BCI and it is well known for its dedication to academic quality. Your educational credentials from Shri Jagdishprasad Jhabarmal Tibrewala University will prove to be a guarantee for quality placement.

APPROVALS



PROGRAMS HIGHLIGHTS

- ❖ Hassle free admission, delivery and assessment.
- ❖ UGC, AIU, NCTE, PCI, BCI government recognised degrees.
- ❖ Accepted by all private, public and government institutions.
- ❖ Support services including career guidance, academic supervision, and an encouraging learning environment.
- ❖ Expert Faculty from top institutions.
- ❖ Latest Learning Technologies and globally accredited curriculum.
- ❖ Alumni success.
- ❖ Virtual labs to learn and apply learned concepts.

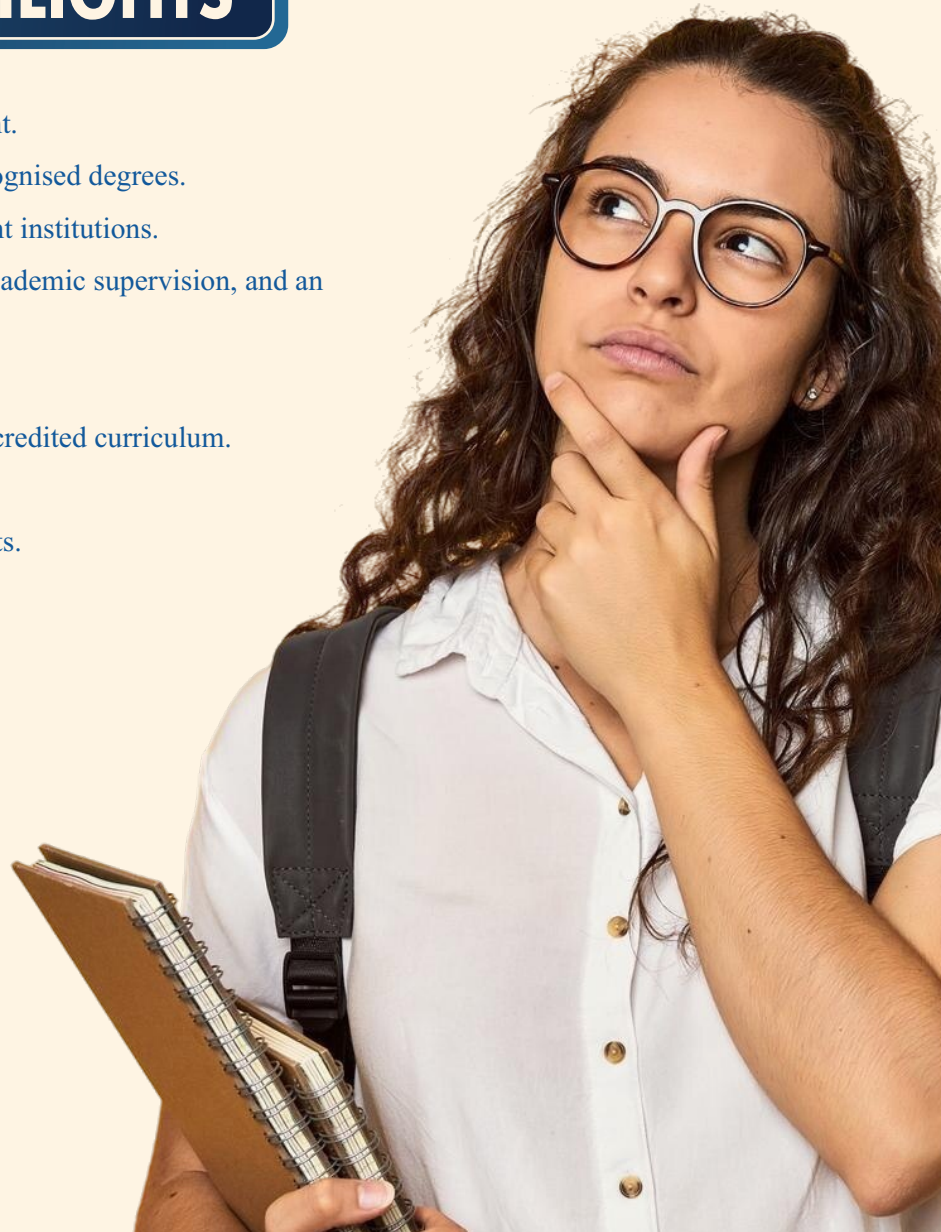

ENGINEERING PROGRAMS OFFERED

Lateral and Weekend Learning

DIPLOMA IN ENGINEERING

The basic program offered in WILP is the Diploma in Engineering, which is a great course for anyone to start if they want to improve their current abilities or start a career in engineering. This program gives students a through understanding of fundamental engineering concepts, giving them the skills they need to succeed in technical professions.

BACHELOR OF TECHNOLOGY (B.TECH)

The Bachelor of Technology (B.Tech) degree through WILP provides students with a through and in-depth understanding of engineering, allowing them to explore specialized areas within the subject. This degree offers a better understanding of engineering topics in addition to a strong academic basis.

MASTER OF TECHNOLOGY (M.TECH)

The Master of Technology (M.Tech) program offered through WILP is a postgraduate course that provides specialized knowledge, possibilities for research, and advanced engineering understanding. This program has been designed for people who want to advance in their engineering jobs to the highest level.



MANAGEMENT PROGRAMS OFFERED

Bachelor of Business Administration (BBA)

- ❖ Bachelor of Business Administration (BBA)

Master of Business Administration (MBA)

- ❖ Finance
- ❖ AI for Business
- ❖ Strategy and Consulting
- ❖ FinTech
- ❖ Digital Transformation
- ❖ Quality Management
- ❖ Manufacturing Management
- ❖ Business Analytics
- ❖ Hospital & Health Systems Management

PG Diploma

- ❖ Automotive Cybersecurity
- ❖ Artificial Intelligence & Machine Learning
- ❖ Business Analytics
- ❖ Fintech
- ❖ Finance
- ❖ Smart Mobility
- ❖ Smart Manufacturing
- ❖ Electric Vehicles



LEGAL PROGRAMS OFFERED

PG Diploma

- ❖ Corporate Laws
- ❖ Labour Laws
- ❖ Taxation Laws
- ❖ Cyber Laws



EDUCATION PROGRAMS OFFERED

PG Diploma

- ❖ Educational Administration
- ❖ Guidance and Counselling
- ❖ School Counselling
- ❖ Pre-Primary Teachers Training

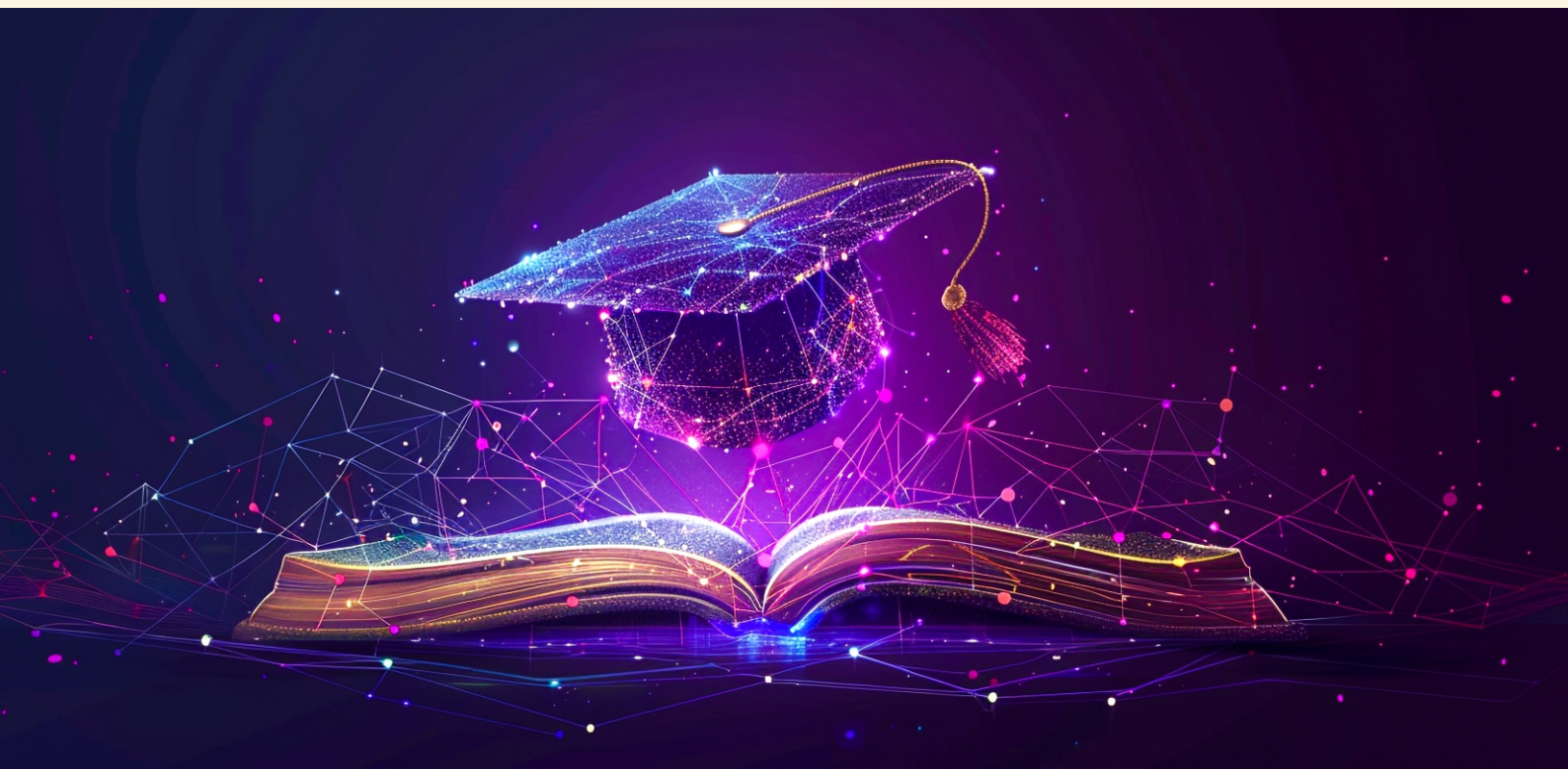

ENGINEERING PROGRAMS ELIGIBILITY

Diploma Engineering

Specialization	Duration	Eligibility
<ul style="list-style-type: none">❖ Computer Science Engineering (CSE)❖ Mechanical Engineering (ME)❖ Civil Engineering (CE)❖ Electrical Engineering (EE)❖ Electronics Engineering (ECE)	4 Semester	Working Professionals with ITI / 12th (PCM) having minimum 45% marks or its equivalent and should have one year work experience.

B.Tech Engineering

Specialization	Duration	Eligibility
<ul style="list-style-type: none">❖ Cyber Security❖ Data Science❖ AI & Machine Learning❖ Mechanical Engineering (ME)❖ Civil Engineering (CE)❖ Electrical Engineering (EE)❖ Electronics Engineering (ECE)	6 Semester	Working Professionals with Diploma having minimum 45% marks or its equivalent and should have one year work experience.

M.Tech Engineering

Specialization	Duration	Eligibility
<ul style="list-style-type: none">❖ AI and Machine Learning❖ Cloud Computing❖ Cyber Security❖ Data Science❖ Mechanical Engineering (ME) (Thermal Engg., Machine Design, Production)❖ Civil Engineering (CE) (Structural Design, Transportation Engg., Environmental, Construction Tech. Management)❖ Electrical Engineering (EE) (Electrical Machine & Drives)❖ Electronics Engineering (ECE) (Communication System, VLSI Design)	4 Semester	Working Professionals with B.Tech having minimum 45% marks or its equivalent and should have one year work experience.

MANAGEMENT PROGRAMS ELIGIBILITY

Bachelor of Business Administration (BBA)

Specialization	Duration	Eligibility
❖ Bachelor of Business Administration (BBA)	6 Semester	Working Professionals with 12th having minimum 45% marks or its equivalent and should have one year work experience.

Master of Business Administration (MBA)

Specialization	Duration	Eligibility
❖ Finance ❖ AI for Business ❖ Strategy and Consulting ❖ FinTech ❖ Digital Transformation ❖ Quality Management ❖ Manufacturing Management ❖ Business Analytics ❖ Hospital & Health Systems Management	4 Semester	Working Professionals with UG Degree having minimum 45% marks or its equivalent and should have one year work experience.

PG Diploma

Specialization	Duration	Eligibility
❖ Automotive Cybersecurity ❖ Artificial Intelligence & Machine Learning ❖ Business Analytics ❖ Fintech ❖ Finance ❖ Smart Mobility ❖ Smart Manufacturing ❖ Electric Vehicles	2 Semester	Working Professionals with Graduation having minimum 45% marks or its equivalent and should have one year work experience.

LEGAL PROGRAMS ELIGIBILITY

PG Diploma

Specialization	Duration	Eligibility
<ul style="list-style-type: none">❖ Cyber Law❖ Taxation Laws❖ Labour Laws❖ Corporate Laws	2 Semester	Working Professionals with Graduation having minimum 45% marks or its equivalent and should have one year work experience.

EDUCATION PROGRAMS ELIGIBILITY

PG Diploma

Specialization	Duration	Eligibility
<ul style="list-style-type: none">❖ Pre-Primary Teachers Training❖ School Counseling❖ Guidance and Counseling❖ Educational Administration	2 Semester	Working Professionals with Graduation having minimum 45% marks or its equivalent and should have one year work experience.

ENGINEERING FEE STRUCTURE

Diploma (All Branches)

Category	3rd Sem.	4th Sem.	5th Sem.	6th Sem.
Application Fee	3000			
Tuition Fee	35000	35000	35000	35000
Exam Fee	2000	2000	2000	2000
Total : 151,000/-				

B.Tech (All Branches)

Category	3rd Sem.	4th Sem.	5th Sem.	6th Sem.	7th Sem.	8th Sem.
Application Fee	3000					
Tuition Fee	40000	40000	40000	40000	40000	40000
Exam Fee	2000	2000	2000	2000	2000	2000
Total : 255,000/-						

M.Tech (All Branches)

Category	1st Sem.	2nd Sem.	3rd Sem.	4th Sem.
Application Fee	3000			
Tuition Fee	40000	40000	40000	40000
Exam Fee	2000	2000	2000	2000
Total : 171,000/-				

MANAGEMENT FEE STRUCTURE

BBA

Category	1st Sem.	2nd Sem.	3rd Sem.	4th Sem.	5th Sem.	6th Sem.
Application Fee	3000					
Tuition Fee	20000	20000	20000	20000	20000	20000
Exam Fee	2000	2000	2000	2000	2000	2000
Total : 135,000/-						

MBA

Category	1st Sem.	2nd Sem.	3rd Sem.	4th Sem.
Application Fee	3000			
Tuition Fee	40000	40000	40000	40000
Exam Fee	2000	2000	2000	2000
Total : 171,000/-				

PG Diploma

Category	1st Sem.	2nd Sem.
Application Fee	3000	
Tuition Fee	20000	20000
Exam Fee	2000	2000
		Total : 47,000/-

LEGAL FEE STRUCTURE

PG Diploma

Category	1st Sem.	2nd Sem.
Application Fee	3000	
Tuition Fee	20000	20000
Exam Fee	2000	2000
		Total : 47,000/-

EDUCATION FEE STRUCTURE

PG Diploma

Category	1st Sem.	2nd Sem.
Application Fee	3000	
Tuition Fee	20000	20000
Exam Fee	2000	2000
		Total : 47,000/-



WHAT OUR LEARNERS SAY



Joining SJJTU B. Tech Program, with Computer Science and Engineering (CSE) as my specialization, was a game changer for my career. The university is well equipped with the best professor and well planned curriculum. I am currently working in Idea Foundation, all thanks to SJJTU.



Shreyas Shendgey
(B.Tech.-CSE)



Priyanka Shigvan
(Diploma Engg.)

Having the chance to apply my new found skills and passions directly into the technology field through a work-integrated learning experience provided me with a network of opportunities and relationships that lead me directly to where I am today.



The best choice I made for my academic career was to pursue a B.Tech in Computer Engineering (CE). Thanks to the comprehensive course and helpful professors, I was able to get a job at a well-known IT company. I Thank SJJTU for the valuable knowledge and abilities I've acquired here!



Tanmay Paingankar
(B.Tech.-CE)



Santosh Kumbhar
(Diploma Engg.)

My Diploma Engg. in Mechanical Engineering (ME) gave me real-world experience and encouraged my innovative mind, all thanks to the amazing professors at SJJTU. The way they teach makes the course and study look so easy.



I enrolled in a Diploma Engg. programme at SJJTU. My experience there was amazing. The staff and faculty were so friendly and available to assist every time I needed. The best part of the course was its well planned syllabus according to the specialization of my course. I thank SJJTU for the fun, enriched atmosphere and learning experience.



Manas Shinge
(Diploma Engg.)



Bharat Kapoor
(Diploma Engg.)

My experience at SJJTU was really good. Studying Diploma Engg. in CSE opened doors to endless opportunities. The staff, university environment and faculty was helpful at every stage. I gained all the knowledge related to the field and today I am utilizing it at my Job and excelling in the field.

UNIQUE PREPOSITIONS

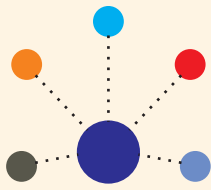

Advance Skills for
real career growth



Globally Accredited
Curriculum



Virtual Labs to learn
and apply concepts



E-book, Video Lecture
& Assessment



Highly Experienced Faculty
from Top Institutions

Applied Learning

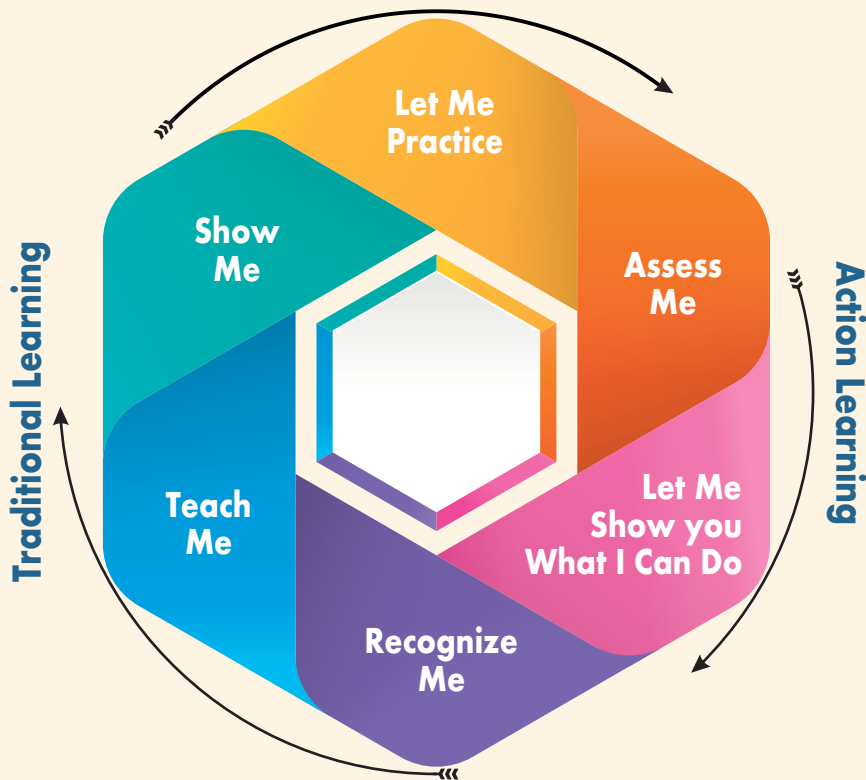

Unique Learning

- ❖ Continous Assessment
- ❖ Virtual Aid & Multimedia
- ❖ Reflection Sessions
- ❖ Video Lectures

OUR LEARNERS WORK HERE

 **accenture**

HCL

sopra  steria

**Birla
White**

TATA MOTORS

SUZUKI

 **LG**

**Tech
Mahindra**

 **TATA
CONSULTANCY
SERVICES**

SYNTEL
 Consider IT Done®

 **SYSTEMS**
Caring - Innovating - Transforming

ESCORTS





SHRI JAGDISHPRASAD JHABARMAL TIBREWALA UNIVERSITY

श्री जगदीशप्रसाद झाबरमल टिबडेवाला विश्वविद्यालय

(Conducted by Shri Rajasthani Seva Sangh Mumbai)

Vidyanagari Jhunjhunu - Churu Road, Dist. - Jhunjhunu, Rajasthan - 333010

(Established U/S 2(f) of UGC Act, 1956 vide Act No. F.2(5) Vidhi/2/2009 of 5-2-2009, Govt. of Rajasthan)

CONTACT US

CAMPUS ADDRESS

Shri Jagdishprasad Jhabarmal Tibrewala University, Vidyanagari,
Jhunjhunu Bisau Road, Chudela,
District - Jhunjhunu, Rajasthan - 333010

ADMINISTRATIVE ADDRESS

Shri Rajasthani Seva Sangh, Institute of Wilp,
6th Floor, B-Wing, J.B Nagar, Near Chakala Metro Station,
Andheri (East), Mumbai- 400059.



wilp.jjtu.in



wilp@jjtu.in